CITTA' DI TRAPANI - ORGANIGRAMMA
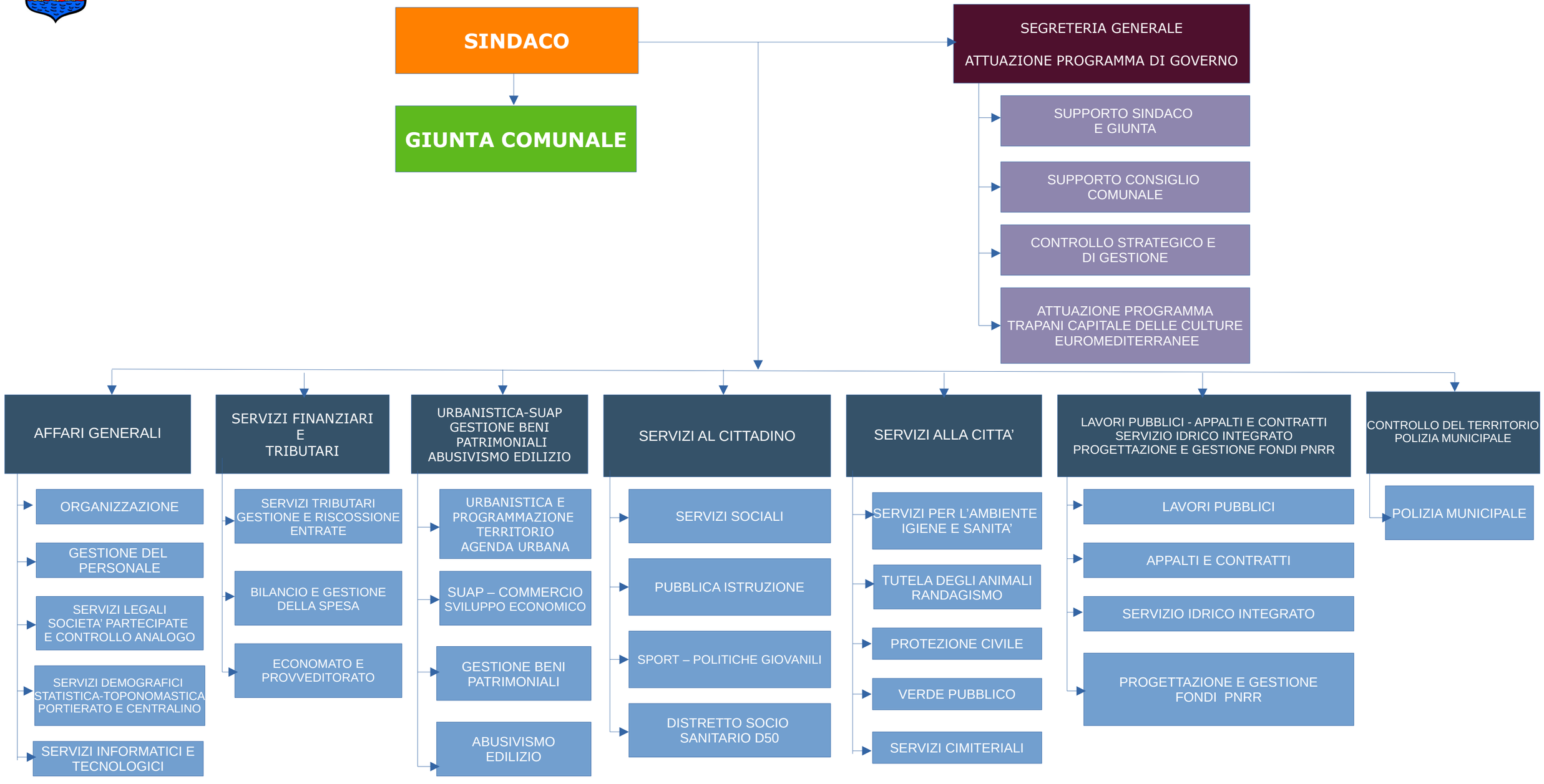
ALLEGATO A